Human FGFR4 Protein

Cat. No. FGF-HM4R4

Description

Source	Recombinant Human FGFR4 Protein is expressed from HEK293 with His tag and Avi tag at the C-Terminus.
	It contains Leu22-Asp369.
Accession	P22455-1
Molecular Weight	The protein has a predicted MW of 41.4 kDa. Due to glycosylation, the protein migrates to 60-75 kDa based on Bis-Tris PAGE result.
Endotoxin	Less than 1EU per µg by the LAL method.
Purity	> 95% as determined by Bis-Tris PAGE
	> 95% as determined by HPLC

Formulation and Storage

Formulation	Lyophilized from 0.22µm filtered solution in PBS (pH 7.4). Normally 8% trehalose is added as protectant before lyophilization.
Reconstitution	Centrifuge the tube before opening. Reconstituting to a concentration more than 100 µg/ml is recommended. Dissolve the lyophilized protein in distilled water.
Storage	-20 to -80°C for 12 months as supplied from date of receipt. -80°C for 3 months after reconstitution. Recommend to aliquot the protein into smaller quantities for optimal storage. Please minimize freeze-thaw cycles.

Background

Fibroblast growth factor receptor 4 (FGF R4), also known as CD334, is a 110 kDa glycosylated transmembrane receptor tyrosine kinase.Tyrosine-protein kinase that acts as cell-surface receptor for fibroblast growth factors and plays a role in the regulation of cell proliferation, differentiation and migration, and in regulation of lipid metabolism, bile acid biosynthesis, glucose uptake, vitamin D metabolism and phosphate homeostasis. Required for normal down-regulation of the expression of CYP7A1, the rate-limiting enzyme in bile acid synthesis, in response to FGF19.

Assay Data

Bis-Tris PAGE

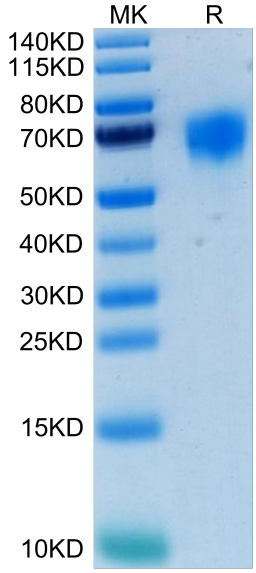

Human FGFR4 on Bis-Tris PAGE under reduced condition. The purity is greater than 95%.

SEC-HPLC

Human FGFR4 Protein

Cat. No. FGF-HM4R4

Assay Data

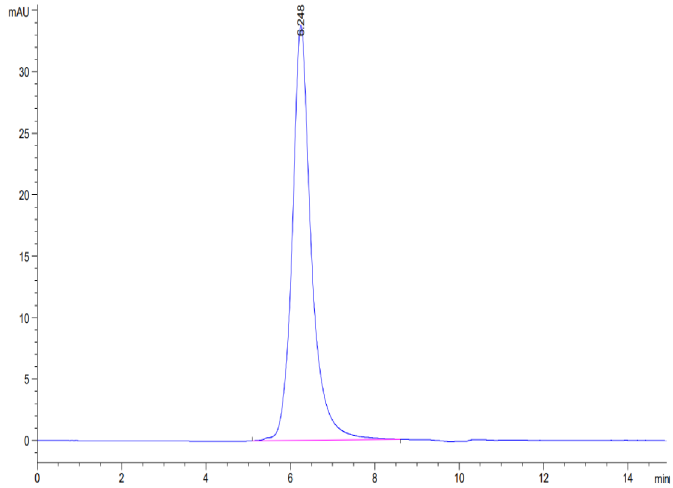

The purity of Human FGFR4 is greater than 95% as determined by SEC-HPLC.